



63 Shanke Crescent Kings Langley NSW

4 2 2

This almost new Mirvac Home is conveniently situated in a quiet street offering only a short stroll to Shops, Transport and the always sort after Kings Langley Primary School zone. This superb home will also accommodate the family needing quick access to either the M7 or M2 motorways.

How many times have you found the perfect home only to be disappointed with a tiny block of land with nowhere for the kids to play, well your search is over. This exceptional 4 bedroom home stands proudly on a massive 748m2 block of land.

A rare find with this family home offering many features including Large Formal lounge and dining, Gourmet kitchen with adjoining family area, separate rumpus or 2nd tv room all boasting beautiful 20m polished floorboards, extra-large undercover entertaining area, huge master bedroom with

Price : \$ 867,000
Land Size : 748 sqm
View : <https://www.elderskingslangley.com.au/sale/nsw/western-sydney/kings-langley/residential/house/5866420>

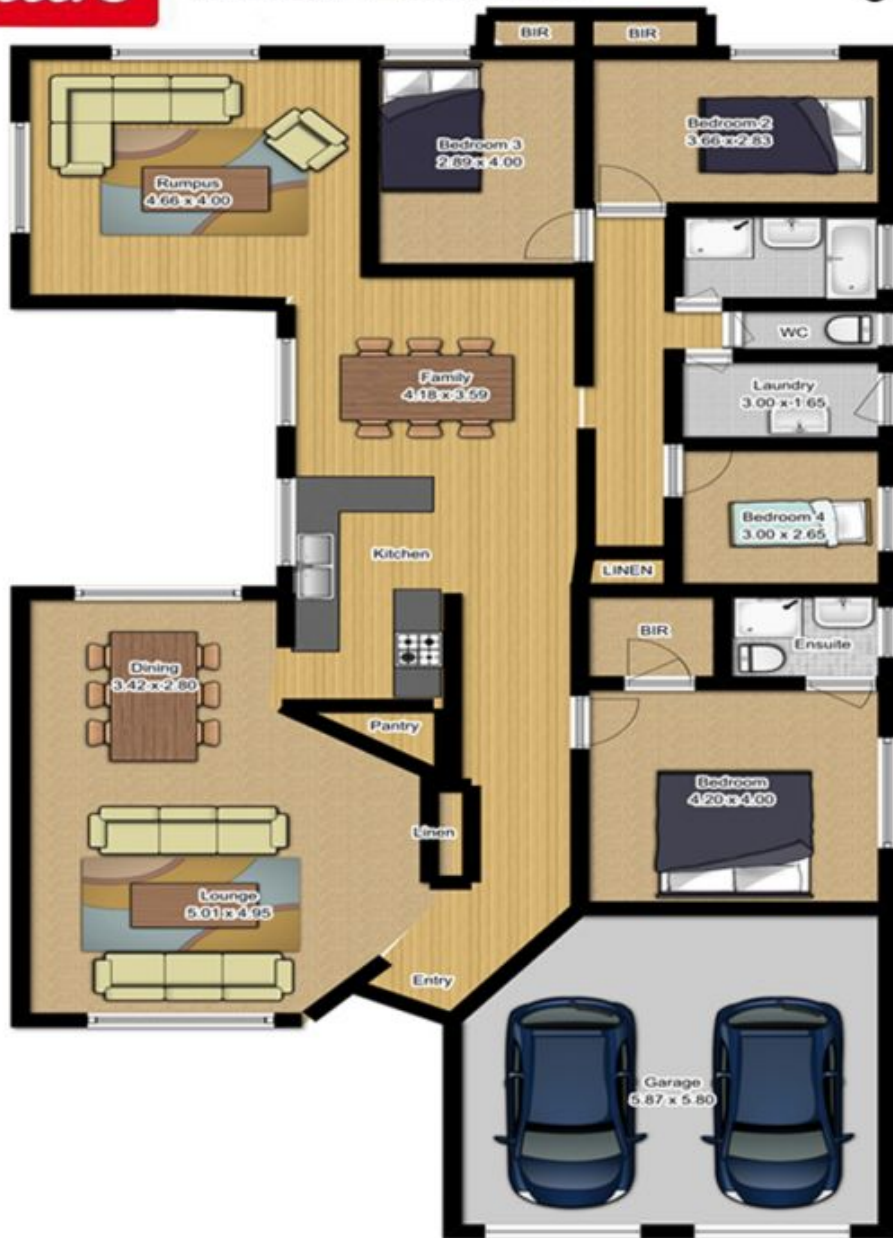

Plans are for presentation purposes only and are not part of any legal document or title. They should not be used as sole reference. Interested parties should make their own enquiries using other sources. Measurements are approximate.